Salmon-Challis - North
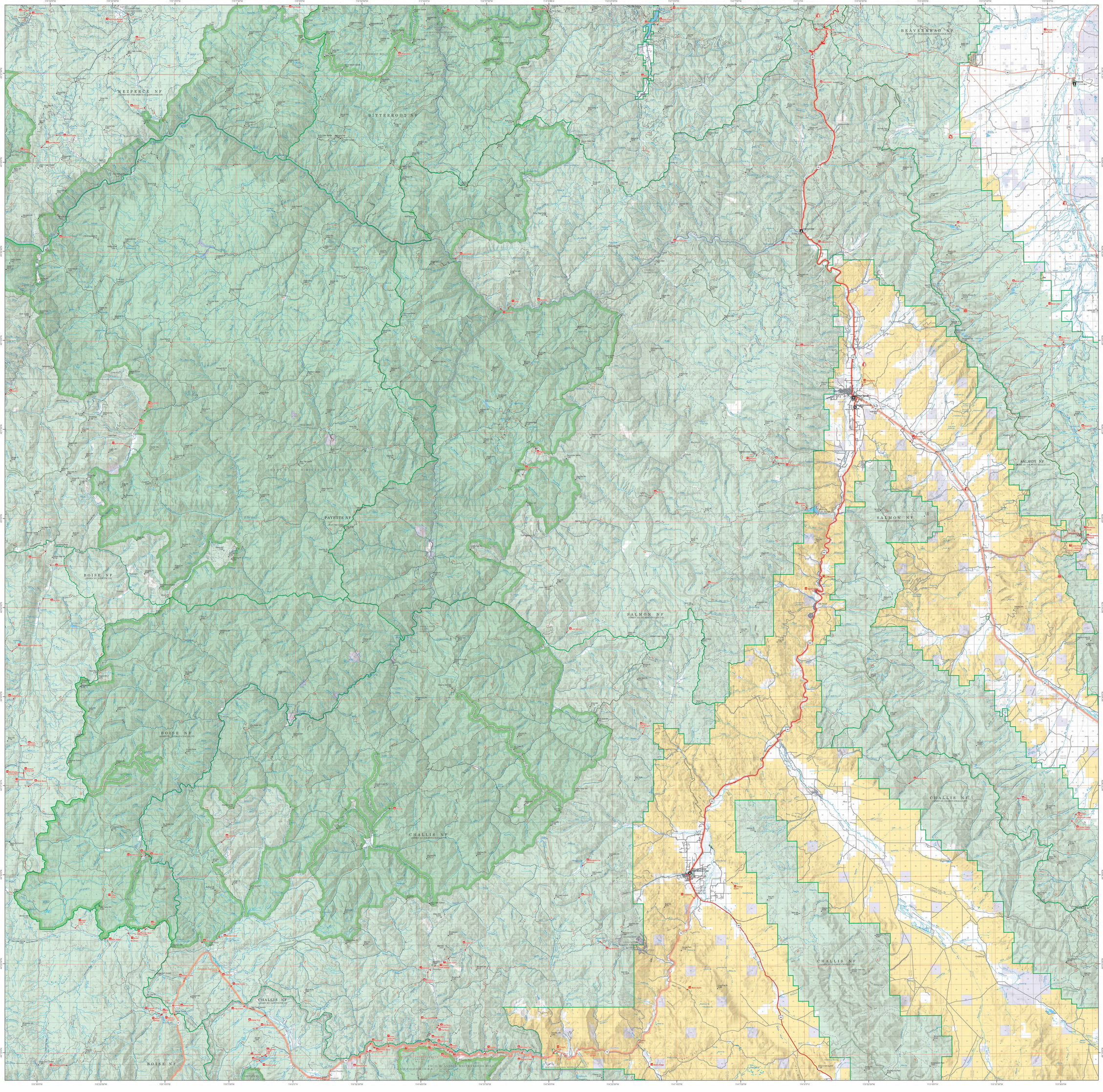
National Forest